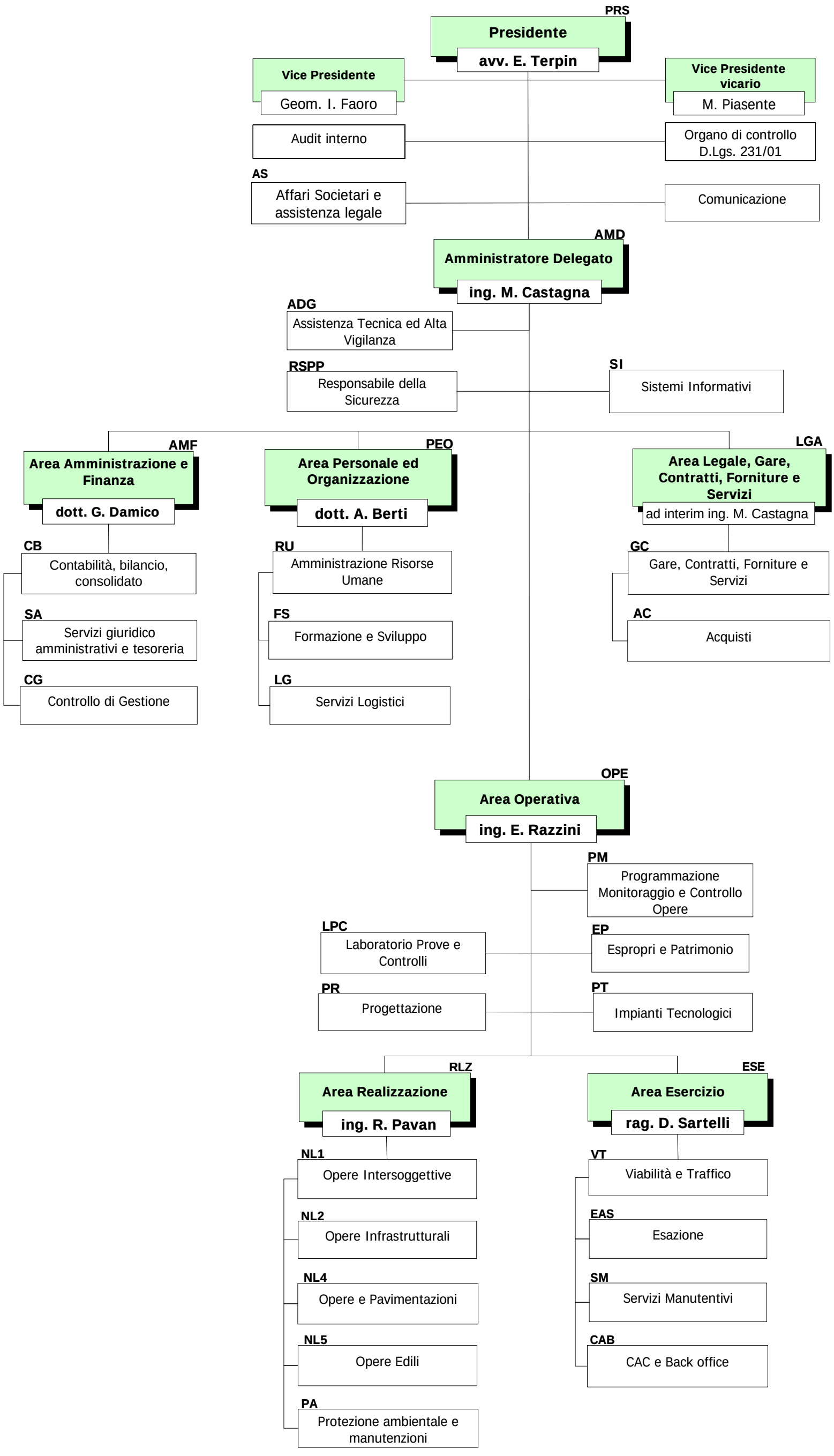01 luglio 2014