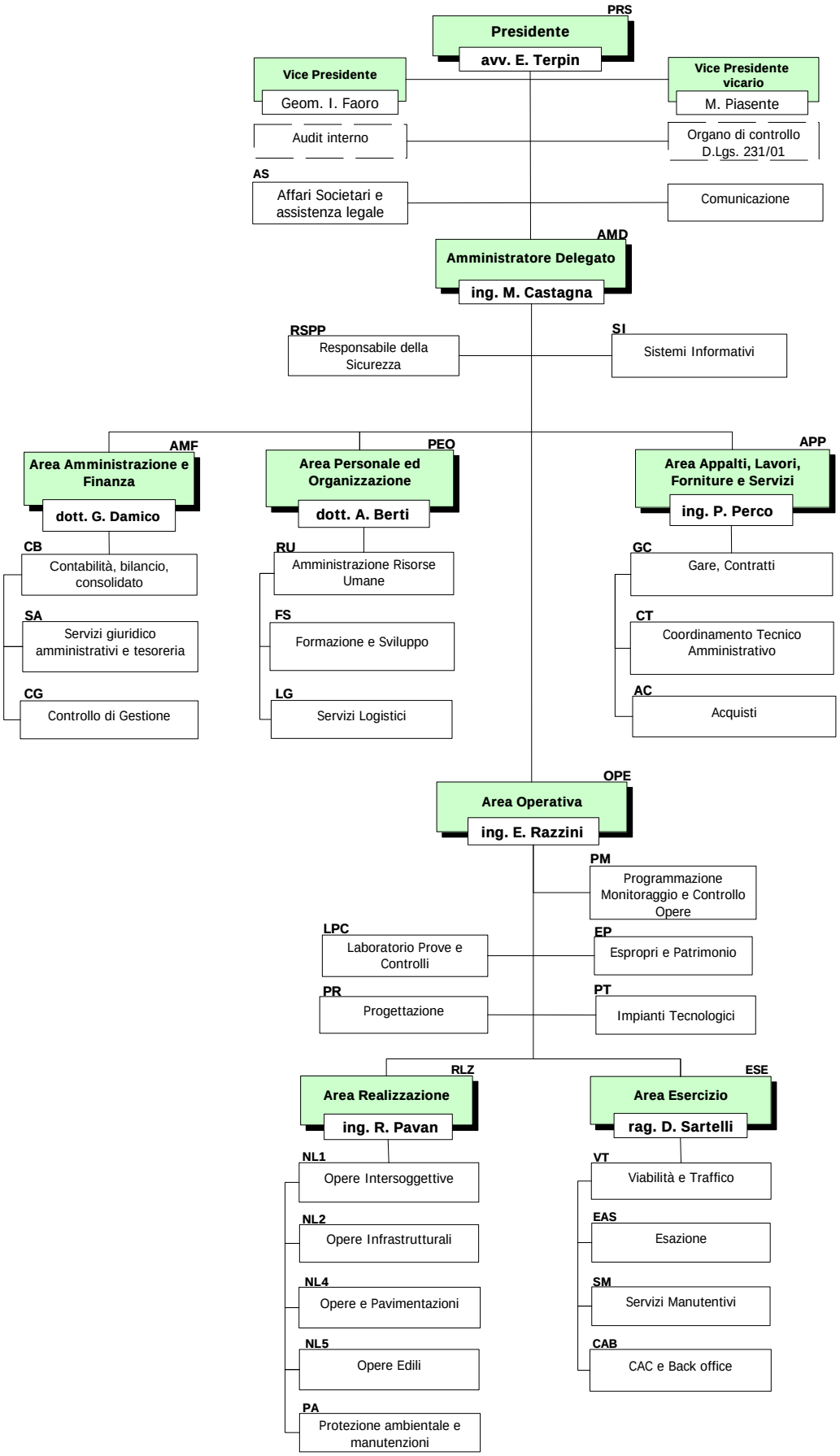01 gennaio 2015